

USED TRUCK INSPECTION PACKET

Inspections of used trucks (TA service code TIUT - \$TBD) are performed by TA Truck Service (a dba of TA Operating LLC) ASE Certified technicians. Inspections are performed solely to report information about a truck at the time of inspection. A "Certified Used" emblem adhered to a truck means only that the inspection reflected in this packet was conducted. This inspection, while thorough, does not and cannot address every item on a truck, and serves only as a guide and aid in the inspection process. TA does not provide implied or express warranties of any kind in connection with this inspection or the use of the "Certified Used" emblem. TA Operating LLC specifically disclaims any liability for any loss or damage arising in connection with ownership or operation of the inspected truck, and further disclaims any liability for any damage or defects not found during this inspection. See bit.ly/UsedTruckInspections for details.

Instructions to TA for completion

1. Make sure this form is completely filled out.
2. Perform all included services. Call the Certified Used Vehicle Inspection Coordinator if you have any issues completing these services!
3. Perform any additionally approved services.
4. **Collect all required documents!**
5. Contact Certified Used Vehicle Inspection Coordinator to verify all inspection results BEFORE completing inspection.

Included services:

DOT Annual Inspection	JPRO Report	Starting/Charging System Test
HVAC Performance Check	Cylinder Cutout Test	Lube Check
DPF "Snap" Test	Component Pictures	Powertrain Inspection

**** Completed by technician, fill in as much information as is available ****

Unit VIN: _____

Year: _____ Make: _____ Model: _____

Engine Make: _____ Engine Model: _____ Mileage: _____

Name of Truck Owner: _____

Phone number: (____) _____ - _____ Email: _____

Driver Name: _____

Phone number: (____) _____ - _____ Email: _____

Will this inspection be used by any other company or to help secure a used truck warranty? ☐ YES ☐ NO

Company/Contact Name: _____

Phone number: (____) _____ - _____ Email: _____

Is an oil change needed? ☐ YES ☐ NO **If yes, we will ask the owner/company if they would like for us to perform the oil change with the inspection.

** Required items for a complete packet **

<input type="checkbox"/> DOT Inspection Form	<input type="checkbox"/> ESCR Results
<input type="checkbox"/> Used Truck Inspection Report (pages 1-4)	<input type="checkbox"/> Cylinder Performance Results
<input type="checkbox"/> JPRO Report	<input type="checkbox"/> Required Pictures
<input type="checkbox"/> Other: _____	

YES	NO	Does this truck meet the criteria for a TA Certified Used Truck Emblem?
-----	----	---

** This section must remain blank, it is used by third party/warranty company **

Date Report Received: _____

Reviewed by: _____

Approved? ☐ YES ☐ NO

Signature: _____

Date: _____

Conditions/Considerations:

USED TRUCK INSPECTION FORM

Inspections of used trucks (TA service code TIUT) are performed by TA Truck Service (a dba of TA Operating LLC) ASE Certified technicians. Inspections are performed solely to report information about a truck at the time of inspection. A "Certified Used" emblem adhered to a truck means only that the inspection reflected in this packet was conducted. This inspection, while thorough, does not and cannot address every item on a truck, and serves only as a guide and aid in the inspection process. TA does not provide implied or express warranties of any kind in connection with this inspection or the use of the "Certified Used" emblem. TA Operating LLC specifically disclaims any liability for any loss or damage arising in connection with ownership or operation of the inspected truck, and further disclaims any liability for any damage or defects not found during this inspection. See bit.ly/UsedTruckInspections for details.

Unit VIN (17 digits)																		3	0	4	6	0	5
Inspector's Name:	taylor																						

OK	See Notes			Notes: Fails DOT
----	-----------	--	--	------------------

1:Jpro Hook up

	x	a	connect Jpro, Print Diagnostics Report	wouldn't read computer															
x		b	Make	kalmar															
x		c	Model	ottawa MODEL 30															
x		d	Year	2002															
x		e	Full VIN	304605															
x		f	Engine Make	cummins															
x		g	Engine Model	24 valve															
	x	h	Engine Serial No.	couldn't locate plate															
	x	i	Engine CPL No.	na															
x		j	Hours	31886															
x		k	Engine Family Code	ism															
x		l	Engine Brake (Jake, None, Driveline, Exhaust)	none															
	x	m	Engine HP Rating	NA															
x		n	Odometer Mileage	145860															
	x	o	ECU Mileage	can not read															
	x	p	SCR equipped	no SCR															
	x	q	DPF equipped	no DPF															
x		r	Transmission (if electronic Automated)	allison															
	x	s	Active Fault Codes	can not read															
	x	t	Inactive Fault Codes	can not read															
x		u	Perform electronic cylinder cut-out or contribution test. If test is not available use infrared thermometer to measure exhaust temperature at each cylinder. Record results, and note any observations.																
			1	210	2	220	3	218	4	215	5	215	6	214					

2. Minimum Required Pictures

x	a	Engine tag that clearly shows the Engine Model & Serial # of the truck being inspected	
x	b	Door tag that clearly shows the Transmission and Front Axle Model & Serial #'s (If Applicable)	
x	c	Door tag that clearly shows the Rear Axle Model & Serial #'s (If Applicable)	
x	d	Door tag that clearly shows the manufacturer / build date (month / year)	
x	e	Dash photo from driver's door with steering wheel at center	
x	f	Photo of front of vehicle (Stright on hood closed)	
x	g	Photo of the left side of the vehicle from front to rear (Try to show DPF & Tank Configuration)	
x	h	Photo of the right side of the vehicle from front to rear	

x		i	45° exterior photo from front left corner (should show front of truck + entire right side)	
x		j	45° exterior photo from front right corner (should show front of truck + entire left side)	
x		k	Photo of rear of vehicle	
x		l	Interior photo from driver's door	
x		m	Interior photo from passenger's door	
x		n	45° exterior photo from right rear corner	
x		o	Right side drive tires	
x		p	Left side drive tires	
x		q	45° exterior photo from left rear corner	
	x	r	45° interior photo of right side of sleeper area (showing cabinetry & back wall) If Applicable	No sleeper
	x	s	45° interior photo of left side of sleeper area (showing cabinetry & back wall) If Applicable	No sleeper
x		t	Photo of Odometer (clearly showing current miles/kilometers)	
x		u	Photo of Left side of engine	
x		v	Photo of Right side of engine	
x		w	Photo of oil pan	
x		x	Photo of differential(s) from bottom (back from check plug to bottom of differential)	
	x	y	Photo of DPF system	No DPF
x		z	Photos of any defects in order they were listed on the report.	

3. Specifications

x		a	Body Type (Tractor, Truck, Cab and Chassis)	Truck
x		b	Exterior Visor (Fiberglass, Steel/ Aluminum, None)	none
x		c	5th Wheel (Air, Stationary, None)	lift 5th wheel
x		d	Frame - (Steel or Aluminum)	steel
x		e	Frame - (Double or Single)	single
x		f	Exhaust - (Single or Dual)	single
x		g	Exhaust - (Vertical or Horizontal)	verticle
x		h	Fuel Tanks - (Steel or Aluminum)	steel
x		i	Fuel Tank 1 Capacity	75
	x	j	Fuel Tank 2 Capacity	one tank
	x	k	Fuel Tank 3 Capacity	one tank
x		l	Fuel Type - (Diesel, Gasoline, CNG, LNG)	diesel
x		m	Chassis Fairings (None, Full, Partial)	partial
x		n	Roof Fairing (Y or N)	no
x		o	Side Extenders (Y or N)	no
x		p	Cab Type (Conventional or Cabover)	cabover
x		q	Front Wheels (Aluminum, Steel, Spoke)	steel
x		r	Rear Wheels (Aluminum, Aluminum Outside, Steel, Spoke)	steel
x		s	Wheel Mounting - (Stud Pilot, Hub Pilot, or Spoke)	stud pilot
x		t	Radio (None, AM/FM, Cassette, CD, MP3, Satellite, Weather Band)	none
x		u	Sleeper Type - (Integral Raised, Mid, Flat) (Boxed Raised, Mid, Flat) (None)	none
x		v	Sleeper Size in Inches - Back wall of Sleeper to Curtain	na
x		w	Dual Beds - Y or N	no bed
x		x	Wheelbase (Distance from steer axle to center of drive axle)	10ft
x		y	Power Steering (Y or N)	yes
x		z	Air Conditioning (Y or N)	yes
x		aa	Interior Type (Basic or Premium)	basic
x		bb	Interior Level (Mid, Low, High)	low
x		cc	Upholstery (Cloth, Vinyl/Cloth, Leather, Vinyl, Button-Tuck)	vinyl

x		dd	Seat Suspension (Dual Air, LH Air, None)	left hand air
x		ee	Interior Color	gray
x		ff	Exterior Paint Color	white
x		gg	Mirrors - Heated (Y or N)	no
x		hh	Mirrors - Power (No, RH, Dual)	no
x		ii	Bumper (Aero, Chrome, Steel/Aluminum)	steel
x		jj	Transmission - Make	allison
x		kk	Transmission Model	mt643
x		ll	Transmission Speeds	5
x		mm	Transmission Type - (Automated or Manual)	automatic
x		nn	Suspension (Air Ride, Heavy Duty, Spring)	spring
x		oo	Front Axle Make	meritor
x		pp	Front Axle -Load Capacity	10000
x		qq	Front Axle Position - (Set Back or Set Forward)	set back
x		rr	Rear Axle Make	meritor
x		ss	Rear Axle Load Capacity	12000
x		tt	Rear Axle Type (Single, Tandem, Triaxle, Quad)	single
x		uu	Auxiliary Axle - (None, Tag, Pusher, or Liftable)	no
x		vv	Axle Ratio	7.17
x		ww	PTO (Y or N)	yes
x		xx	Wet Line Kit - (Y or N)	yes
x		yy	Build Date (month/year)	08/02

4. Engine Compartment

x		a	Engine Oil - Level	
x		b	Engine Oil - Condition	
x		c	Coolant - Level	
x		d	Coolant - Condition	
x		e	Record coolant protection level - Temp and SCA	Protection: 1200pp
x		f	Radiator, reservoir, hoses	
x		g	Fan hub, clutch, blade, shroud	
x		h	Air intake - manifold, air-to-air & piping	
x		i	Belt - Alignment , Condition & Adjustment	
	x	j	A/C compressor, clutch & brackets	a/c not working
x		k	Check air filter &/or restriction gauge	Gauge reading:
	x	l	Emission Snap Test Performance	no dpf
	x	m	Engine oil leaks, seeps, or build up indicating a leak	built up oil on front of pan
x		n	Engine Fuel Leaks	
x		o	Steering System - Steering gear, draglink, pump & hoses	
x		p	Air System - compressor, governor & hoses	
	x	q	Exhaust system - manifold, turbo & piping	hole in exhaust
x		r	Starter & solenoid - Proper mounting / Damage	
x		s	Charging System- Record Voltage	Reading: 13.0v
x		t	HVAC - Check main HVAC boxes for any abnormal drainage	
	x	u	HVAC - Check refrigerant compressor for secure mounting, noticeable	not working
x		v	Turbo - Check for external oil leaks	
x		w	Turbo - Check for any abnormal noises and vibrations. If any are found,	
x		x	Turbo - Remove intake and visually inspect the turbine, the shaft, and	
	x	y	Exhaust system - manifold, turbo & piping	hole in exhaust
x		z	Measure engine blow-by with manometer no engine load). If condition	0.12
x		aa	Check engine for irregular noises, vibrations, misses, etc	
	x	bb	Check engine Oil Pan. Note any leaks or any seeps with build-up,	built up oil on front of pan

5. Interior

x		a	Start engine - Listen for unusual noises	
	x	b	Clutch pedal free stroke	automatic

x		c	Steering wheel, tilt column, shafts & u-joints condition	
	x	d	Glass - windshields, doors & mirrors	window roller broken
x		e	Windshield wipers & washers condition	
x		f	Mirrors- heated & power operation & condition	
x		g	Door hinges, latches, regulators & knobs	
x		h	Seats - air operation & condition	
x		i	Seat Belts & Bunk Restraints	
x		j	Upholstery, carpet, mats, etc..	
x		k	Sleeper / cab privacy curtains & tracks	No sleeper
x		l	Cabinets, doors & hinges	
x		m	Dash, gauges, switches & interior lights	
x		n	Engine monitor display & LCD readout	
x		o	Check engine oil pressure	Idle: 20 1200 RPM: 30
	x	p	Engine brake	no engine brake
	x	q	Radio & speakers	no radio
	x	r	Horn - City/ Air	city horn inop
x		s	Parking brake	
x		t	Air Pressure Build Up- Governed Psi	Reading: 130
x		u	Air leaks - dash, foot valve, shift knob, etc...	
x		v	Check front and rear blower motors for abnormal noises and operation at all speeds	
x		w	Check heater core for operation and leaks	
x		x	Check operation of all HVAC control on each control unit	
	x	y	Perform basic air-conditioning performance test: run AC on high with	not working
6. Exterior				
x		a	Front axle, king pins, tie rods & ends	
x		b	Engine/transmission mounts: Visual Inspection Loose or Broken	
x		c	Frame & Crossmembers	
x		d	Air leaks on outside of truck	
x		e	Drain wet tank - oil in air system?	
x		f	Air dryer	
x		g	Hydraulic brake lines & components	
x		h	Brake hoses- cracking & chafing	
x		i	Wheel seals - leaks with build up	
x		j	Driveshafts, u-joints, yokes, carrier bearing	
x		k	Transmission & rear axle - condition & leaks	
x		l	Rear axle & suspension alignment	
x		m	Suspension- springs,pins, hangers, etc.	
x		n	Shocks, bushings & mount brackets	
x		o	Mufflers, stanchion mounts, guards	
x		p	Cab/sleeper air ride & mounting	
x		q	Mirrors & mounting brackets	
	x	r	Lights & reflectors	headlights don't work
	x	s	Trailer cord, air lines, glad-hands, hangers	missing gladhands
	x	t	Fuel tanks & mounting	dent in fuel tank
x		u	Batteries, cables & terminals	
x		v	5th wheel- plate, bushings, cylinder, etc.	
x		w	Mud flaps, 1/4 fenders, brackets	
	x	x	Clean Idle Decal	no decal
	x	y	Paint Defects	scratches and faded paint
	x	z	Paint Defects	scratches and faded paint
7. Powertrain: Ride Along With Driver				
x		a	Check transmission for abnormal, shifting, grinding, noises, vibrations	

x		b	Check transmission lubricant for operating levels and metal shavings	
x		c	Check transmission seals for any leaks or any seeps with build-up	
x		d	Check drive-line for any loose/worn components prior to any lubrication	
x		e	Check rear axle(s) and hubs for abnormal noises or vibrations	
x		f	Check rear axle(s) and hubs lubricant for operating levels and metal shavings	
x		g	Check rear axle(s) and hubs for any leaks or any seeps with build-up	
x		h	Check ride-height and airbags.	

8.Charging and starting system: Perform ESCR (Powernet test with Autometer)

x		a	Perform electrical systems diagnostics. Keep report for inspection	
x		b	Check alternator for secure mounting, operation, and wire corrosion	
x		c	Check batteries for secure mounting, performance, and for any corrosion	

9. Tires

Make Codes	
BFGD	BF Goodrich
BRST	Bridgestone
CONT	Continental
DUNP	Dunlop
FIRE	Fireston
GDYR	Goodyear
GENR	General
HANK	Hankook
KUMH	Kuhmo
MICH	Michelin
TOYO	Toyo
YOKO	Yokohama
OTHR	Other

Tread	
H	Highway
L	Lug

Backing	
Plates	
YES	
NO	x

Type	
R	Recap
V	Virgin

Faults	
C	Cut
D	Dry rot
F	Flat
M	Mismatch Tread/Casings
R	Wheel Damage
W	Irregular Wear
X2	Recapped twice
X3	Recapped three times

Left Steer	
Make	yoko
Model	my777
Size	11r22.5
Date	*2316
Type	r
Tread	l
32nds	25
Faults	

Right Steer	
Make	yoko
Model	701ze
Size	11r22.5
Date	*2316
Type	r
Tread	l
32nds	25
Faults	

Left Front Outside	
Make	brst
Model	r280
Size	11r22.5
Date	*3606
Type	r
tread	l
32nds	25
Faults	

Left Front Inside	
Make	othr
Model	othr
Size	11r22.5
Date	*1908
Type	r
Tread	l
32nds	26
Faults	

Right Front Inside	
Make	gdyr
Model	g149
Size	11r22.5
Date	*2217
Type	r
Tread	l
32nds	24
Faults	

Right Front Outside	
Make	othr
Model	othr
Size	11r22.5
Date	*1908
Type	r
Tread	l
32nds	23
Faults	

Left Rear Outside	
Make	
Model	
Size	
Date	
Type	
Tread	
32nds	
Faults	

Left Rear Inside	
Make	
Model	
Size	
Date	
Type	
Tread	
32nds	
Faults	

Right Rear Inside	
Make	
Model	
Size	
Date	
Type	
Tread	
32nds	
Faults	

Right Rear Outside	
Make	
Model	
Size	
Date	
Type	
Tread	
32nds	
Faults	

Additional Notes

no fire extinguisher, a/c doesn't work, headlights inop, exhaust leak under cab, window roller broken, city horn inop,

Inspection completed by:

Taylor Annis

(PRINT NAME)

(SIGNATURE)

6/12/2019

(Date)

Tractor DOT Inspection

Site Information				Tractor Information				Inspection Status <input type="checkbox"/> Pass <input checked="" type="checkbox"/> Fail
Site Number	176			Customer Name	AMAZON TRANSPORTATION SERVICE			
Inspection Facility Name	TA Seattle East			Unit #	OT02001	License # / State	TEMP / WA	
Inspection Facility Address	46600 S.E. North Bend Way, North Bend, WA 98045			Year	02	Make	WST	
Work Order Number	160258	Inspection Date	6/12/2019	VIN	304605			
Registered Owner	AMAZON TRANSPORTATION SERVICE			Odometer	145850			

Pass	Fail	V = Inspected NA = Not Applicable
		1 Brake System
✓		a. Operation, Adjustments, Leaks (Service & Parking Brakes)
✓		b. Friction Parts (Shoes, Linings, Drums, Rotors, etc...)
✓		c. Hoses, Tubing, etc...
✓		d. Low Pressure Warning Device
✓		e. Tractor Protection Valve(s)
✓		f. Air Compressor
NA		g. Electric Brakes
NA		h. Hydraulic Brakes
✓		i. Vacuum System
✓		j. Antilock Brake System
✓		k. Automatic Brake Adjusters
		2 Coupling Devices
✓		a. Fifth Wheel, Saddle Mounts, etc...
✓		b. Pintle Hook
NA		c. Drawbar/Towbar Eye/Tongue
✓		d. Safety Devices
		3 Exhaust System
✓		a. No part of the exhaust system of any motor vehicle shall be so located as would be likely to result in burning, charring, or damaging the electrical wiring, the fuel supply, or any combustible part of the motor vehicle
x		b. Any exhaust system determined to be leaking at a point forward of or directly below the driver/sleeper compartment
		4 Fuel System
✓		a. Visible Leak
✓		b. Fuel Tank Filler Cap Missing
✓		c. Fuel Tank Securely Attached
		5 Lighting Devices
x		a. All lighting devices and reflectors required by Part 393 shall be operable

Pass	Fail	V = Inspected NA = Not Applicable
		6 Safe Loading
✓		a. Part(s) of vehicle or condition of loading such that the spare tire or any part of the load or dunnage can fall onto the roadway
✓		b. Protection Against Shifting Cargo - Any vehicle without a front-end structure or equivalent device as required
NA		c. Container securement devices on intermodal equipment
		7 Steering Mechanism
✓		a. Steering Wheel Free Play
✓		b. Steering Column
✓		c. Front Axle Beam & All Steering Components other than Steering Column
✓		d. Steering Gear Box
✓		e. Pitman Arm
✓		f. Power Steering
✓		g. Ball and Socket Joints
✓		h. Tie Rods and Drag Links
✓		i. Nuts
✓		j. Steering System
		8 Suspension
✓		a. Any U-bolt(s), spring hanger(s), or other axle positioning part(s) cracked, broken, loose, or missing resulting in shifting of an axle from its normal position
✓		b. Spring Assembly
✓		c. Torque Radius or Tracking Components
		9 Frame
✓		a. Frame Members
✓		b. Tire & Wheel Clearance
✓		c. Bumper, Mud Flaps & Brackets
✓		d. Adjustable Axle Assemblies (Sliding Subframe)

Pass	Fail	V = Inspected NA = Not Applicable
		10 Tires
✓		a. Steer Tires
✓		b. All other tires
✓		c. Tires marked "Not for highway use" or otherwise marked and having like meaning
✓		d. Installation of speed restricted tires unless specifically designated by motor carrier
		11 Wheels And Rims
NA		a. Lock or Side Ring
✓		b. Wheels and Rims
✓		c. Fasteners
✓		d. Welds

Pass	Fail	V = Inspected NA = Not Applicable
		12 Windshield Glazing
✓		a. Requirements and exceptions as stated pertaining to any crack, discoloration or vision reducing matter (reference 393.60 for exceptions).
		13 Windshield Wipers
✓		a. Any power unit that has an inoperative wiper, or missing or damaged parts that render it ineffective
		14 Other
x		a. List any other condition(s) which may prevent safe operation of this vehicle

Steer

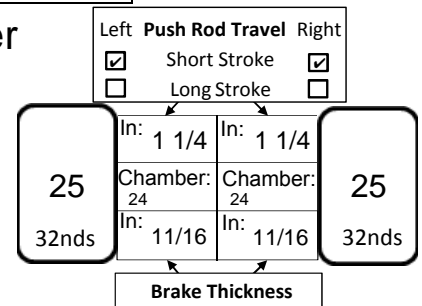

Front Drive

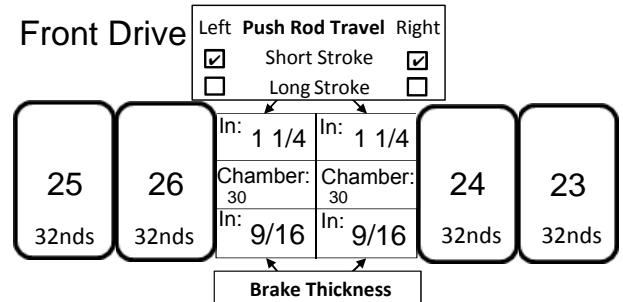

This Vehicle Inspection is in accordance with, and the following list of components are to be inspected per the criteria listed in 49 CFR Part 396.17 through 396.23 Appendix G to Subchapter B, Minimum Periodic Inspection Standards.

I CERTIFY I HAVE INSPECTED THE EQUIPMENT LISTED ABOVE IN ACCORDANCE WITH 49 CFR 393 APPENDIX G.

Driver Print (Required) JOE AMAZON	Technician Print (Required) JOHN MILLICK
Driver Signature (Required)	Technician Signature (Required)



Tractor DOT Inspection

Site Information				Tractor Information				Inspection Status <input type="checkbox"/> Pass <input checked="" type="checkbox"/> Fail
Site Number	176			Customer Name	AMAZON TRANSPORTATION SERVICE			
Inspection Facility Name	TA Seattle East			Unit #	OT02001	License # / State	TEMP / WA	
Inspection Facility Address	46600 S.E. North Bend Way, North Bend, WA 98045			Year	02	Make	WST	
Work Order Number	160258	Inspection Date	6/12/2019	VIN	11VJ813A4JA001029			
Registered Owner	AMAZON TRANSPORTATION SERVICE			Odometer	145850			

This Vehicle Inspection is in accordance with, and the following list of components are to be inspected per the criteria listed in 49 CFR Part 396.17 through 396.23 Appendix G to Subchapter B, Minimum Periodic Inspection Standards.

Section	Comment
3. EXHAUST SYSTEM b. Any exhaust system determined to be leaking at a point forward of or directly below the driver/sleeper compartment	exhaust leaking under cab.
5. LIGHTING DEVICES a. All lighting devices & reflectors required by Section 393 shall be operable	headlights out
14. OTHER a. Any power unit that has an inoperative wiper, or missing or damaged parts that render it ineffective	no fire extinguisher

* BE SURE TO READ AND COMPLETE ALL SPACES THAT APPLY TO YOU *

**US DOT/FMCSA FEDERAL MOTOR CARRIER SAFETY REGULATIONS
PERIODIC INSPECTOR/BRAKE INSPECTOR QUALIFICATIONS 49 CFR PARTS 396.19 & 396.25**

Federal Motor Carrier Regulations require motor carriers to ensure compliance with qualification of inspectors.

- Understand the inspection criteria set forth in 49 CFR Parts 393 & 396, Appendix G to Subchapter B--Minimum Periodic Inspection Standards, and can identify defective components
- Understand the brake service or inspection task to be accomplished and can perform that task
- Be knowledgeable of and have mastered the methods, procedures, tools, and equipment used when performing an inspection or an assigned brake service or inspection task
- Be capable of performing an inspection or assigned brake service or inspection by reason of experience, training, or both

Qualified Inspectors must meet one of the following criteria:

I. ____ Have successfully completed an apprenticeship program sponsored by a state, a Canadian Province, a federal agency or a labor union, or a training program approved by a State, Provincial, or Federal Agency, or has a certificate from a State or Canadian Province which qualifies the person to perform the assigned brake service or inspection task or Commercial Vehicle Safety Inspection. *Specify:*

Program/Certificate Name _____ Date Completed _____
City/State/Location _____

II. ☒ Have a combination of periodic inspection/brake related training or experience totaling at least **one (1) year**. Such training or experience may consist of the following:

(Check all that apply)

A. ☒ Participation in a **training program** sponsored by a truck/vehicle or brake manufacturer or similar commercial training program designed to train students in truck operation and maintenance, brake maintenance or inspection similar to the assigned brake service or inspection tasks. *Specify:*

Name of Program _____ TA Heavy Duty _____ Date Completed _____ 5/26/2017

B. ____ (Total Years) Experience as a mechanic or inspector in a **motor carrier maintenance program** including experience performing brake maintenance or inspection similar to the assigned brake service or inspection task. *Specify:*

Name of motor carrier _____ Date Employed _____

Name of motor carrier _____ Date Employed _____

C. 2 (Total Years) Experience as a mechanic or inspector in truck maintenance at a **commercial garage, fleet leasing company or similar facility** including experience performing brake maintenance or inspection similar to the assigned brake service or inspection task. *Specify:*

Name of Garage or Facility _____ 176 TA Seattle East _____ Date Employed _____ 1/6/2016

Name of Garage or Facility _____ Date Employed _____

D. ____ (Total Years) Experience as a commercial vehicle inspector for a State, Provincial, or Federal Government. *Specify:*

Name of Government Agency _____ Date _____

JOHN MILLICK (jhm)

Inspector's Name (Print)

ALYSSA ANDERSON (ana)

Inspector's Supervisor's Name (Print)

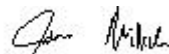

Inspector's Signature



Inspector's Supervisor's Signature

We certify the above information is true and correct to the best of our knowledge.

Inspection Facility Name: 176 TA Seattle East _____ Phone Number _____ 425-888-1119

Address, City and State: Carol Wolder-Nixon Seattle East Travel Center, North Bend, WA 98045 _____ Date _____ 9/3/2018

* Please include training certificates, certification cards, etc. to validate inspector's experience. *



DANGER Lead Acid Battery Contains: Lead, Sulfuric Acid (Electrolyte), Lead Compounds, Arsenic.

Harmful if swallowed, inhaled, or in contact with skin.
Acid causes severe skin burns and eye damage.
May damage fertility or the unborn child if ingested or inhaled.
May cause harm to breast-fed children.
May cause cancer if ingested or inhaled.
Causes skin irritation, serious eye damage.
Contact with internal components may cause irritation or severe burns.
Causes damage to central nervous system, blood and kidneys through prolonged or repeated exposure if ingested or inhaled.
Irritating to eyes, respiratory system, and skin.
May form explosive gas mixture during charging.
Extremely flammable gas (hydrogen).
Explosive, fire, blast or projection hazard.
Contains special instructions before use.
Do not handle until all safety precautions have been read and understood.
Wash thoroughly after handling.
Do not eat, drink or smoke when using this product.
Avoid contact during pregnancy/while nursing.

Wear protective gloves/protective clothing, eye protection/face protection.
Use only outdoors or in a well-ventilated area.
Avoid contact with internal acid.
Do not breathe dust/fume/gas/mist/vapors/spray.
Keep away from heat/sparks/open flames/hot surfaces. No smoking.
If swallowed OR CONSUMED: raise mouth. Do NOT induce vomiting. Call a poison center doctor if you feel unwell.
IF ON CLOTHING OR SKIN (see label): Remove/take off immediately all contaminated clothing and wash it before reuse. Rinse skin with water/shower.
IF INHALED: Remove person to fresh air and keep comfortable for breathing. Immediately call a POISON CENTER or doctor/physician.
IF IN EYES: Rinse cautiously with water for several minutes. Remove contact lenses, if present and easy to do. Continue rinsing.
If exposed or concerned, or if you feel unwell seek medical attention/advise. Show label up, in a well-ventilated area, in accordance with local and national regulations.
Dispose of contents in accordance with local and national regulations.
Keep away from children.





⚠ DANGER/POISON

SHIELD EYES	NO	SULFURIC	FLUOR EYES
EXPLOSIVE GASES	FLAMES	ACID	WATER EYES
CAUTION: AVOID	CAUTION: AVOID	CAUTION: AVOID	CAUTION: AVOID
ON SURFACES	ON SURFACES	ON SURFACES	ON SURFACES

KEEP OUT OF REACH OF CHILDREN - 50 ml (1.7 fl. oz.) - 100% (100%)

⚠ DANGER/POISON

SHIELD EYES	NO	SULFURIC	FLUOR EYES
EXPLOSIVE GASES	FLAMES	ACID	WATER EYES
CAUTION: AVOID	CAUTION: AVOID	CAUTION: AVOID	CAUTION: AVOID
ON SURFACES	ON SURFACES	ON SURFACES	ON SURFACES

KEEP OUT OF REACH OF CHILDREN - 50 ml (1.7 fl. oz.) - 100% (100%)



DANGER Lead Acid Battery Contains: Lead, Sulfuric Acid (Electrolyte), Lead Compounds, Arsenic.

Harmful if swallowed, inhaled, or in contact with skin.
Acid causes severe skin burns and eye damage.
May cause harm to breast-fed children.
May cause cancer if ingested or inhaled.
Causes skin irritation, serious eye damage.
Contact with internal components may cause irritation or severe burns.
Causes damage to central nervous system, blood and kidney through prolonged or repeated exposure if ingested or inhaled.
May cause explosive air-gas mixture during charging.
Explosive, fire, blast or projection hazard.
Obtain special instructions before use.
Do not charge unit of safety precautions have been read and understood.
Work thoroughly after handling.
Do not eat, drink or smoke when using this product.
Avoid contact during pregnancy while working.

Warning: Risk of fire, explosion or burns. Do not disconnect or connect terminals while charging. Do not use for anything other than intended purpose. Do not use for anything other than intended purpose. Do not use for anything other than intended purpose.

Wear protective gloves, protective clothing, eye protection, face protection.
The only outdoor use is in a well-ventilated area.
Avoid contact with internal acid.
Do not breathe dust, fumes, vapors or gases.
Keep away from heat, sparks, flames, hot surfaces. No smoking.
If SPILLED OR CONTAMINATED: wear mask. Do NOT induce vomiting. Call a poison center doctor if you feel unwell.
IF ON CLOTHING OR SKIN (see label): Remove. Take off immediately all contaminated clothing and wash it before reuse. Rinse skin with water. Cleanse immediately with soap and water. If irritation persists, call a doctor.
IF IN EYES: Rinse thoroughly with water for several minutes. Remove contact lenses, if present and easy to do. Continue rinsing.
If exposed or concerned, call a poison center or doctor immediately for treatment advice.
Some labels may be a well-ventilated area in accordance with local and national regulations.
Source of information: Lead Acid Battery Manufacturers Association (LBMMA)



OT02001

Cab right side



Cab left side



OT02001

Cab front right 45



Cab front left 45



OT02001

Cab front



Cab rear



OT02001

Cab right rear 45



Cab left rear 45



OT02001

Tires left



Tires left rear



OT02001

Tire right



Tires right rear



OT02001

Door vin



Door vin



OT02001

Gauge cluster



Mileage information



OT02001

Driver door view



Passenger door view



OT02001

Engine left

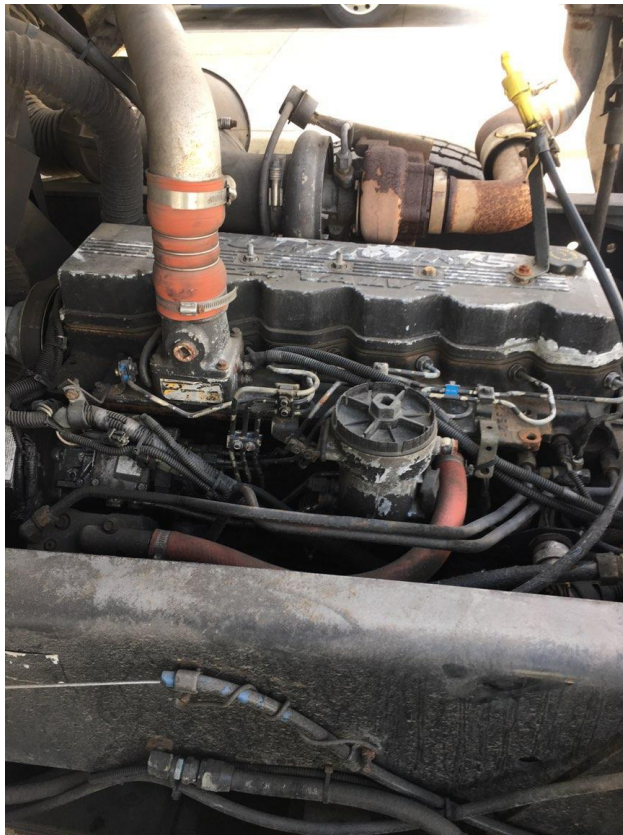

Engine right



OT02001

Front differential



Rear differential



OT02001

Oil pan



Oil pan



OT02001

CAB FLOOR



PAINT CONDITION



OT02001

FUEL TANK



WIPER MISSING



OT02001

damage hood

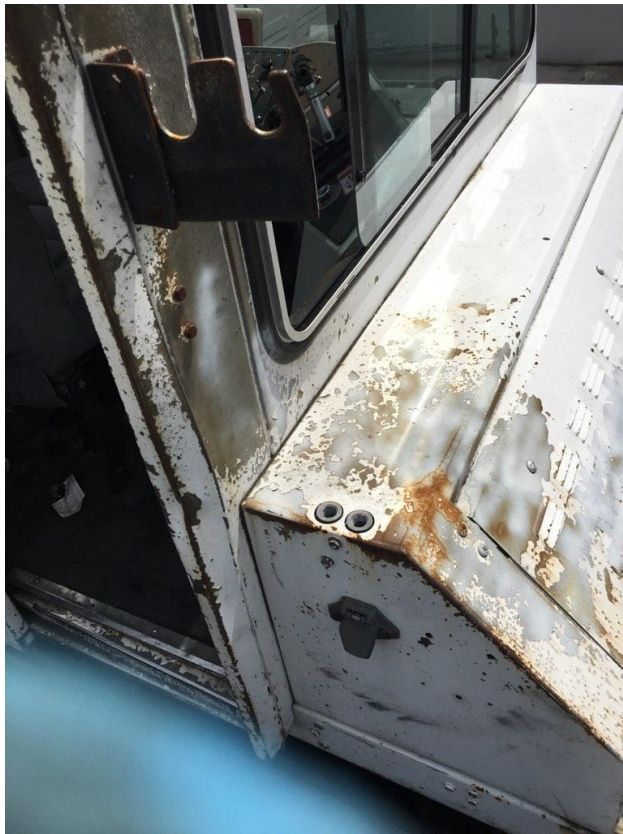

KNOB BROKEN



OT02001

WHEEL HUB



EXHAUST LEAK

