

USED TRUCK INSPECTION PACKET

Inspections of used trucks (TA service code TIUT - \$TBD) are performed by TA Truck Service (a dba of TA Operating LLC) ASE Certified technicians. Inspections are performed solely to report information about a truck at the time of inspection. A "Certified Used" emblem adhered to a truck means only that the inspection reflected in this packet was conducted. This inspection, while thorough, does not and cannot address every item on a truck, and serves only as a guide and aid in the inspection process. TA does not provide implied or express warranties of any kind in connection with this inspection or the use of the "Certified Used" emblem. TA Operating LLC specifically disclaims any liability for any loss or damage arising in connection with ownership or operation of the inspected truck, and further disclaims any liability for any damage or defects not found during this inspection. See bit.ly/UsedTruckInspections for details.

Instructions to TA for completion

1. Make sure this form is completely filled out.
2. Perform all included services. Call the Certified Used Vehicle Inspection Coordinator if you have any issues completing these services!
3. Perform any additionally approved services.
4. **Collect all required documents!**
5. Contact Certified Used Vehicle Inspection Coordinator to verify all inspection results BEFORE completing inspection.

Included services:

DOT Annual Inspection	JPRO Report	Starting/Charging System Test
HVAC Performance Check	Cylinder Cutout Test	Lube Check
DPF "Snap" Test	Component Pictures	Powertrain Inspection

**** Completed by technician, fill in as much information as is available ****

Unit VIN: _____

Year: _____ Make: _____ Model: _____

Engine Make: _____ Engine Model: _____ Mileage: _____

Name of Truck Owner: _____

Phone number: (____) _____ - _____ Email: _____

Driver Name: _____

Phone number: (____) _____ - _____ Email: _____

Will this inspection be used by any other company or to help secure a used truck warranty? ☐ YES ☐ NO

Company/Contact Name: _____

Phone number: (____) _____ - _____ Email: _____

Is an oil change needed? ☐ YES ☐ NO **If yes, we will ask the owner/company if they would like for us to perform the oil change with the inspection.

** Required items for a complete packet **

<input type="checkbox"/> DOT Inspection Form	<input type="checkbox"/> ESCR Results
<input type="checkbox"/> Used Truck Inspection Report (pages 1-4)	<input type="checkbox"/> Cylinder Performance Results
<input type="checkbox"/> JPRO Report	<input type="checkbox"/> Required Pictures
<input type="checkbox"/> Other: _____	

YES	NO	Does this truck meet the criteria for a TA Certified Used Truck Emblem?

** This section must remain blank, it is used by third party/warranty company **

Date Report Received: _____

Reviewed by: _____

Approved? ☐ YES ☐ NO

Signature: _____

Date: _____

Conditions/Considerations:

USED TRUCK INSPECTION FORM

Inspections of used trucks (TA service code TIUT) are performed by TA Truck Service (a dba of TA Operating LLC) ASE Certified technicians. Inspections are performed solely to report information about a truck at the time of inspection. A "Certified Used" emblem adhered to a truck means only that the inspection reflected in this packet was conducted. This inspection, while thorough, does not and cannot address every item on a truck, and serves only as a guide and aid in the inspection process. TA does not provide implied or express warranties of any kind in connection with this inspection or the use of the "Certified Used" emblem. TA Operating LLC specifically disclaims any liability for any loss or damage arising in connection with ownership or operation of the inspected truck, and further disclaims any liability for any damage or defects not found during this inspection. See bit.ly/UsedTruckInspections for details.

Unit VIN (17 digits)

5 1 6 H 4 G F D 7 J H 2 2 6 3 9 6

Inspector's Name:

OK	See Notes		Notes
1. Jpro Hook Up			
OK		a	Connect JPRO. Print diagnostics report.
OK		b	Make
OK		c	Model
OK		d	Year
OK		e	Full VIN
OK		f	Engine Make
OK		g	Engine Model
OK		h	Engine Serial No.
OK		i	Engine CPL No.
OK		j	Hours
OK		k	Engine Family Code
OK		l	Engine Brake (Jake, None, Driveline, Exhaust)
OK		m	Engine HP Rating
OK		n	Odometer Mileage
OK		o	ECU Mileage
OK		p	SCR equipped
OK		q	DPF equipped
OK		r	Transmission (if electronic Automated)
OK		s	Active Fault Codes
OK		t	Inactive Fault Codes
		u	Perform electronic cylinder cut-out or contribution test. If test is not available use infrared thermometer to measure exhaust temperature at each cylinder. Record results, and note any observations.
OK		1	190
		2	189
		3	190
		4	192
		5	190
		6	189
2. Minimum Required Pictures			
OK		a	Engine tag that clearly shows the Engine Model & Serial # of the truck being inspected
OK		b	Door tag that clearly shows the Transmission and Front Axle Model & Serial #'s (If Applicable)
OK		c	Door tag that clearly shows the Rear Axle Model & Serial #'s (If Applicable)
OK		d	Door tag that clearly shows the manufacturer / build date (month / year)
OK		e	Dash photo from driver's door with steering wheel at center
OK		f	Photo of front of vehicle (Stright on hood closed)
OK		g	Photo of the left side of the vehicle from front to rear (Try to show DPF & Tank Configuration)
OK		h	Photo of the right side of the vehicle from front to rear

OK	i	45° exterior photo from front left corner (should show front of truck + entire right side)	
OK	j	45° exterior photo from front right corner (should show front of truck + entire left side)	
OK	k	Photo of rear of vehicle	
OK	l	Interior photo from driver's door	
OK	m	Interior photo from passenger's door	
OK	n	45° exterior photo from right rear corner	
OK	o	Right side drive tires	
OK	p	Left side drive tires	
OK	q	45° exterior photo from left rear corner	
OK	r	45° interior photo of right side of sleeper area (showing cabinetry & back wall) If Applicable	
OK	s	45° interior photo of left side of sleeper area (showing cabinetry & back wall) If Applicable	
OK	t	Photo of Odometer (clearly showing current miles/kilometers)	
OK	u	Photo of Left side of engine	
OK	v	Photo of Right side of engine	
OK	w	Photo of oil pan	
OK	x	Photo of differential(s) from bottom (back from check plug to bottom of differential)	
OK	y	Photo of DPF system	
OK	z	Photos of any defects in order they were listed on the report.	

3. Specifications

OK	a	Body Type (Tractor, Truck, Cab and Chassis)	TRACTOR
OK	b	Exterior Visor (Fiberglass, Steel/ Aluminum, None)	NONE
OK	c	5th Wheel (Air, Stationary, None)	AIR
OK	d	Frame - (Steel or Aluminum)	STEEL
OK	e	Frame - (Double or Single)	DOUBLE
OK	f	Exhaust - (Single or Dual)	SINGLE
OK	g	Exhaust - (Vertical or Horizontal)	VERTICAL
OK	h	Fuel Tanks - (Steel or Aluminum)	ALUMINUM
OK	i	Fuel Tank 1 Capacity	100
OK	j	Fuel Tank 2 Capacity	
OK	k	Fuel Tank 3 Capacity	
OK	l	Fuel Type - (Diesel, Gasoline, CNG, LNG)	DIESEL
OK	m	Chassis Fairings (None, Full, Partial)	NONE
OK	n	Roof Fairing (Y or N)	NONE
OK	o	Side Extenders (Y or N)	NONE
OK	p	Cab Type (Conventional or Cabover)	CABOVER
OK	q	Front Wheels (Aluminum, Steel, Spoke)	STEEL
OK	r	Rear Wheels (Aluminum, Aluminum Outside, Steel, Spoke)	STEEL
OK	s	Wheel Mounting - (Stud Pilot, Hub Pilot, or Spoke)	HUB
OK	t	Radio (None, AM/FM, Cassette, CD, MP3, Satellite, Weather Band)	NONE
OK	u	Sleeper Type - (Integral Raised, Mid, Flat) (Boxed Raised, Mid, Flat) (None)	NONE
OK	v	Sleeper Size in Inches - Back wall of Sleeper to Curtain	NA
OK	w	Dual Beds - Y or N	N
OK	x	Wheelbase (Distance from steer axle to center of drive axle)	120
OK	y	Power Steering (Y or N)	Y
OK	z	Air Conditioning (Y or N)	N
OK	aa	Interior Type (Basic or Premium)	BASIC
OK	bb	Interior Level (Mid, Low, High)	LOW
OK	cc	Upholstery (Cloth, Vinyl/Cloth, Leather, Vinyl, Button-Tuck)	VINYL

OK		dd	Seat Suspension (Dual Air, LH Air, None)	LH AIR
OK		ee	Interior Color	GREY/BLACK
OK		ff	Exterior Paint Color	WHITE
OK		gg	Mirrors - Heated (Y or N)	Y
OK		hh	Mirrors - Power (No, RH, Dual)	DUAL
OK		ii	Bumper (Aero, Chrome, Steel/Aluminum)	STEEL
OK		jj	Transmission - Make	
OK		kk	Transmission Model	6511049775
OK		ll	Transmission Speeds	
OK		mm	Transmission Type - (Automated or Manual)	AUTO
OK		nn	Suspension (Air Ride, Heavy Duty, Spring)	AIR
OK		oo	Front Axle Make	MERITOR
OK		pp	Front Axle -Load Capacity	12000
OK		qq	Front Axle Position - (Set Back or Set Forward)	SET BACK
OK		rr	Rear Axle Make	SPICER
OK		ss	Rear Axle Load Capacity	20000
OK		tt	Rear Axle Type (Single, Tandem, Triaxle, Quad)	SINGLE
OK		uu	Auxiliary Axle - (None, Tag, Pusher, or Liftable)	NONE
OK		vv	Axle Ratio	2.7
OK		ww	PTO (Y or N)	N
OK		xx	Wet Line Kit - (Y or N)	N
OK		yy	Build Date (month/year)	11/11

4. Engine Compartment

OK		a	Engine Oil - Level	FULL
OK		b	Engine Oil - Condition	GOOD
OK		c	Coolant - Level	FULL
OK		d	Coolant - Condition	GOOD
OK		e	Record coolant protection level - Temp and SCA	Protection: -34
OK		f	Radiator, reservoir, hoses	
OK		g	Fan hub, clutch, blade, shroud	
OK		h	Air intake - manifold, air-to-air & piping	
OK		i	Belt - Alignment , Condition & Adjustment	
OK		j	A/C compressor, clutch & brackets	
OK		k	Check air filter &/or restriction gauge	Gauge reading: 0
OK		l	Emission Snap Test Performance	
OK		m	Engine oil leaks, seeps, or build up indicating a leak	
OK		n	Engine Fuel Leaks	
OK		o	Steering System - Steering gear, draglink, pump & hoses	
OK		p	Air System - compressor, governor & hoses	
OK		q	Exhaust system - manifold, turbo & piping	
OK		r	Starter & solenoid - Proper mounting / Damage	
OK		s	Charging System- Record Voltage	Reading: 14.3
OK		t	HVAC - Check main HVAC boxes for any abnormal drainage	
OK		u	HVAC - Check refrigerant compressor for secure mounting, noticeable	
OK		v	Turbo - Check for external oil leaks	
OK		w	Turbo - Check for any abnormal noises and vibrations. If any are found,	
OK		x	Turbo - Remove intake and visually inspect the turbine, the shaft, and	
OK		y	Exhaust system - manifold, turbo & piping	
OK		z	Measure engine blow-by with manometer no engine load). If condition	Enter the measurement: .0003
OK		aa	Check engine for irregular noises, vibrations, misses, etc	
OK		bb	Check engine Oil Pan. Note any leaks or any seeps with build-up,	

5. Interior

OK		a	Start engine - Listen for unusual noises	
OK		b	Clutch pedal free stroke	

OK		c	Steering wheel, tilt column, shafts & u-joints condition	
OK		d	Glass - windshields, doors & mirrors	
OK		e	Windshield wipers & washers condition	
OK		f	Mirrors- heated & power operation & condition	
OK		g	Door hinges, latches, regulators & knobs	
OK		h	Seats - air operation & condition	
OK		i	Seat Belts & Bunk Restraints	
OK		j	Upholstery, carpet, mats, etc..	
OK		k	Sleeper / cab privacy curtains & tracks	
OK		l	Cabinets, doors & hinges	
OK		m	Dash, gauges, switches & interior lights	
OK		n	Engine monitor display & LCD readout	
OK		o	Check engine oil pressure	Idle: 45 1200 RPM: 60
OK		p	Engine brake	
OK		q	Radio & speakers	
OK		r	Horn - City/ Air	
OK		s	Parking brake	
OK		t	Air Pressure Build Up- Governed Psi	Reading: 130
OK		u	Air leaks - dash, foot valve, shift knob, etc...	
OK		v	Check front and rear blower motors for abnormal noises and operation at all speeds	
OK		w	Check heater core for operation and leaks	
OK		x	Check operation of all HVAC control on each control unit	
OK		y	Perform basic air-conditioning performance test: run AC on high with	
6. Exterior				
OK		a	Front axle, king pins, tie rods & ends	
OK		b	Engine/transmission mounts: Visual Inspection Loose or Broken	
OK		c	Frame & Crossmembers	
OK		d	Air leaks on outside of truck	
OK		e	Drain wet tank - oil in air system?	
OK		f	Air dryer	
OK		g	Hydraulic brake lines & components	
OK		h	Brake hoses- cracking & chafing	
OK		i	Wheel seals - leaks with build up	
OK		j	Driveshafts, u-joints, yokes, carrier bearing	
OK		k	Transmission & rear axle - condition & leaks	
OK		l	Rear axle & suspension alignment	
OK		m	Suspension- springs,pins, hangers, etc.	
OK		n	Shocks, bushings & mount brackets	
OK		o	Mufflers, stanchion mounts, guards	
OK		p	Cab/sleeper air ride & mounting	
OK		q	Mirrors & mounting brackets	
OK		r	Lights & reflectors	
OK		s	Trailer cord, air lines, glad-hands, hangers	
OK		t	Fuel tanks & mounting	
OK		u	Batteries, cables & terminals	
OK		v	5th wheel- plate, bushings, cylinder, etc.	
OK		w	Mud flaps, 1/4 fenders, brackets	
OK		x	Clean Idle Decal	
OK		y	Paint Defects	
OK		z	Paint Defects	
7. Powertrain: Ride Along With Driver				
OK		a	Check transmission for abnormal, shifting, grinding, noises, vibrations	

OK		b	Check transmission lubricant for operating levels and metal shavings	
OK		c	Check transmission seals for any leaks or any seeps with build-up	
OK		d	Check drive-line for any loose/worn components prior to any lubrication	
OK		e	Check rear axle(s) and hubs for abnormal noises or vibrations	
OK		f	Check rear axle(s) and hubs lubricant for operating levels and metal shavings	
OK		g	Check rear axle(s) and hubs for any leaks or any seeps with build-up	
OK		h	Check ride-height and airbags.	
8.Charging and starting system: Perform ESCR (Powernet test with Autometer)				
OK		a	Perform electrical systems diagnostics. Keep report for inspection	
OK		b	Check alternator for secure mounting, operation, and wire corrosion	
OK		c	Check batteries for secure mounting, performance, and for any corrosion	
9. Tires				

Make Codes	
BFGD	BF Goodrich
BRST	Bridgestone
CONT	Continental
DUNP	Dunlop
FIRE	Fireston
GDYR	Goodyear
GENR	General
HANK	Hankook
KUMH	Kuhmo
MICH	Michelin
TOYO	Toyo
YOKO	Yokohama
OTHR	Other

Tread	
H	Highway
L	Lug

Backing	
Plates	
YES	
NO	

Type	
R	Recap
V	Virgin

Faults	
C	Cut
D	Dry rot
F	Flat
M	Mismatch Tread/Casings
R	Wheel Damage
W	Irregular Wear
X2	Recapped twice
X3	Recapped three times

Left Steer	
Make	DUNP
Model	SP348
Size	11R22
Date	2418
Type	V
Tread	H
32nds	16
Faults	

Right Steer	
Make	DUNP
Model	SP348
Size	11R22
Date	2418
Type	V
Tread	H
32nds	17
Faults	

Left Front Outside	
Make	GDYR
Model	G399
Size	11R22
Date	1718
Type	R
Tread	L
32nds	22
Faults	

Left Front Inside	
Make	GDYR
Model	G399
Size	11R22
Date	3418
Type	R
Tread	L
32nds	22
Faults	

Right Front Inside	
Make	GDYR
Model	G399
Size	11R22
Date	2918
Type	R
Tread	L
32nds	22
Faults	

Right Front Outside	
Make	GDYR
Model	G399
Size	11R22
Date	3218
Type	R
Tread	L
32nds	25
Faults	

Left Rear Outside	
Make	
Model	
Size	
Date	
Type	
Tread	
32nds	
Faults	

Left Rear Inside	
Make	
Model	
Size	
Date	
Type	
Tread	
32nds	
Faults	

Right Rear Inside	
Make	
Model	
Size	
Date	
Type	
Tread	
32nds	
Faults	

Right Rear Outside	
Make	
Model	
Size	
Date	
Type	
Tread	
32nds	
Faults	

Additional Notes

FITTING ON HYDRAULIC PUMP LEAKING

Inspection completed by:

ADAM THOMAS

(PRINT NAME)

ADAM THOMAS

(SIGNATURE)

5/10/2019

(Date)

Tractor DOT Inspection

Site Information				Tractor Information				Inspection Status <input type="checkbox"/> Pass <input checked="" type="checkbox"/> Fail
Site Number	406			Customer Name	AMAZON TRANSPORTATION SERVICE			
Inspection Facility Name	TA Atlanta Onsite			Unit #	TC12001	License # / State	TEMP / GA	
Inspection Facility Address	3181 Donald Lee Hollowell Parkway, Atlanta, GA 30318			Year	12	Make	TICO	
Work Order Number	3180	Inspection Date	5/10/2019	VIN	516H4GFD7JH226396			
Registered Owner	amazon			Odometer	3649			

Pass	Fail	V = Inspected NA = Not Applicable
		1 Brake System
✓		a. Operation, Adjustments, Leaks (Service & Parking Brakes)
✓		b. Friction Parts (Shoes, Linings, Drums, Rotors, etc...)
✓		c. Hoses, Tubing, etc...
✓		d. Low Pressure Warning Device
✓		e. Tractor Protection Valve(s)
✓		f. Air Compressor
✓		g. Electric Brakes
✓		h. Hydraulic Brakes
✓		i. Vacuum System
✓		j. Antilock Brake System
✓		k. Automatic Brake Adjusters
		2 Coupling Devices
✓		a. Fifth Wheel, Saddle Mounts, etc...
✓		b. Pintle Hook
✓		c. Drawbar/Towbar Eye/Tongue
✓		d. Safety Devices
		3 Exhaust System
✓		a. No part of the exhaust system of any motor vehicle shall be so located as would be likely to result in burning, charring, or damaging the electrical wiring, the fuel supply, or any combustible part of the motor vehicle
✓		b. Any exhaust system determined to be leaking at a point forward of or directly below the driver/sleeper compartment
		4 Fuel System
x		a. Visible Leak
✓		b. Fuel Tank Filler Cap Missing
✓		c. Fuel Tank Securely Attached
		5 Lighting Devices
✓		a. All lighting devices and reflectors required by Part 393 shall be operable

Pass	Fail	V = Inspected NA = Not Applicable
		6 Safe Loading
✓		a. Part(s) of vehicle or condition of loading such that the spare tire or any part of the load or dunnage can fall onto the roadway
✓		b. Protection Against Shifting Cargo - Any vehicle without a front-end structure or equivalent device as required
✓		c. Container securement devices on intermodal equipment
		7 Steering Mechanism
✓		a. Steering Wheel Free Play
✓		b. Steering Column
✓		c. Front Axle Beam & All Steering Components other than Steering Column
✓		d. Steering Gear Box
✓		e. Pitman Arm
✓		f. Power Steering
✓		g. Ball and Socket Joints
✓		h. Tie Rods and Drag Links
✓		i. Nuts
✓		j. Steering System
		8 Suspension
✓		a. Any U-bolt(s), spring hanger(s), or other axle positioning part(s) cracked, broken, loose, or missing resulting in shifting of an axle from its normal position
✓		b. Spring Assembly
✓		c. Torque Radius or Tracking Components
		9 Frame
✓		a. Frame Members
✓		b. Tire & Wheel Clearance
✓		c. Bumper, Mud Flaps & Brackets
✓		d. Adjustable Axle Assemblies (Sliding Subframe)

Pass	Fail	V = Inspected NA = Not Applicable
		10 Tires
✓		a. Steer Tires
✓		b. All other tires
✓		c. Tires marked "Not for highway use" or otherwise marked and having like meaning
✓		d. Installation of speed restricted tires unless specifically designated by motor carrier
		11 Wheels And Rims
✓		a. Lock or Side Ring
✓		b. Wheels and Rims
✓		c. Fasteners
✓		d. Welds

Pass	Fail	V = Inspected NA = Not Applicable
		12 Windshield Glazing
✓		a. Requirements and exceptions as stated pertaining to any crack, discoloration or vision reducing matter (reference 393.60 for exceptions).
		13 Windshield Wipers
✓		a. Any power unit that has an inoperative wiper, or missing or damaged parts that render it ineffective
		14 Other
✓		a. List any other condition(s) which may prevent safe operation of this vehicle

Steer

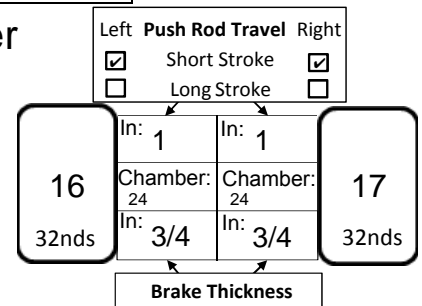

Front Drive

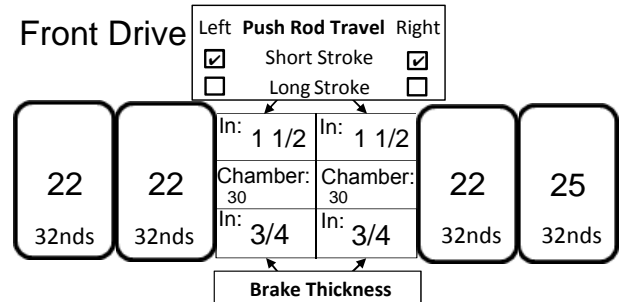

This Vehicle Inspection is in accordance with, and the following list of components are to be inspected per the criteria listed in 49 CFR Part 396.17 through 396.23 Appendix G to Subchapter B, Minimum Periodic Inspection Standards.

I CERTIFY I HAVE INSPECTED THE EQUIPMENT LISTED ABOVE IN ACCORDANCE WITH 49 CFR 393 APPENDIX G.

Driver Print (Required) JOE	Technician Print (Required) ADAM THOMAS
Driver Signature (Required)	Technician Signature (Required)

Tractor DOT Inspection						Inspection Status <input type="checkbox"/> Pass <input checked="" type="checkbox"/> Fail		
Site Information				Tractor Information				
Site Number	406			Customer Name	AMAZON TRANSPORTATION SERVICE			
Inspection Facility Name	TA Atlanta Onsite			Unit #	TC12001		License # / State	TEMP / GA
Inspection Facility Address	3181 Donald Lee Hollowell Parkway, Atlanta, GA 30318			Year	12		Make	TICO
Work Order Number	3180	Inspection Date	5/10/2019	VIN	516H4GFD7JH226396			
Registered Owner	amazon			Odometer	3649			

This Vehicle Inspection is in accordance with, and the following list of components are to be inspected per the criteria listed in 49 CFR Part 396.17 through 396.23 Appendix G to Subchapter B, Minimum Periodic Inspection Standards.

Section	Comment
4. FUEL SYSTEM a. Visible Leak	hydraulic fitting leaking on hydraulic pump

* BE SURE TO READ AND COMPLETE ALL SPACES THAT APPLY TO YOU *

**US DOT/FMCSA FEDERAL MOTOR CARRIER SAFETY REGULATIONS
PERIODIC INSPECTOR/BRAKE INSPECTOR QUALIFICATIONS 49 CFR PARTS 396.19 & 396.25**

Federal Motor Carrier Regulations require motor carriers to ensure compliance with qualification of inspectors.

- Understand the inspection criteria set forth in 49 CFR Parts 393 & 396, Appendix G to Subchapter B--Minimum Periodic Inspection Standards, and can identify defective components
- Understand the brake service or inspection task to be accomplished and can perform that task
- Be knowledgeable of and have mastered the methods, procedures, tools, and equipment used when performing an inspection or an assigned brake service or inspection task
- Be capable of performing an inspection or assigned brake service or inspection by reason of experience, training, or both

Qualified Inspectors must meet one of the following criteria:

I. ____ Have successfully completed an apprenticeship program sponsored by a state, a Canadian Province, a federal agency or a labor union, or a training program approved by a State, Provincial, or Federal Agency, or has a certificate from a State or Canadian Province which qualifies the person to perform the assigned brake service or inspection task or Commercial Vehicle Safety Inspection. *Specify:*

Program/Certificate Name _____ Date Completed _____
City/State/Location _____

II. ☒ Have a combination of periodic inspection/brake related training or experience totaling at least **one (1) year**. Such training or experience may consist of the following:

(Check all that apply)

A. ____ Participation in a **training program** sponsored by a truck/vehicle or brake manufacturer or similar commercial training program designed to train students in truck operation and maintenance, brake maintenance or inspection similar to the assigned brake service or inspection tasks. *Specify:*

Name of Program _____ Date Completed _____

B. ____ (Total Years) Experience as a mechanic or inspector in a **motor carrier maintenance program** including experience performing brake maintenance or inspection similar to the assigned brake service or inspection task. *Specify:*

Name of motor carrier _____ Date Employed _____

Name of motor carrier _____ Date Employed _____

C. 7 (Total Years) Experience as a mechanic or inspector in truck maintenance at a **commercial garage, fleet leasing company or similar facility** including experience performing brake maintenance or inspection similar to the assigned brake service or inspection task. *Specify:*

Name of Garage or Facility _____ 406 TA Atlanta Onsite _____ Date Employed _____ 10/11/2018

Name of Garage or Facility _____ Date Employed _____

D. ____ (Total Years) Experience as a commercial vehicle inspector for a State, Provincial, or Federal Government. *Specify:*

Name of Government Agency _____ Date _____

ADAM THOMAS (at)

Inspector's Name (Print)

JONATHAN HUCKABY (jrh)

Inspector's Supervisor's Name (Print)



Inspector's Signature



Inspector's Supervisor's Signature

We certify the above information is true and correct to the best of our knowledge.

Inspection Facility Name: 406 TA Atlanta Onsite _____ Phone Number _____ 404-794-8168

Address, City and State: 3181 Donald Lee Hollowell Parkway, Atlanta, GA 30318 _____ Date _____ 11/7/2018

* Please include training certificates, certification cards, etc. to validate inspector's experience. *



BCT-460DTNA

Connected to BCT-460DTNA-11384

13% 6:2



TEST# 148 ALTERNATOR TEST 2019-05-10 13:35:19
GOOD ALTERNATOR

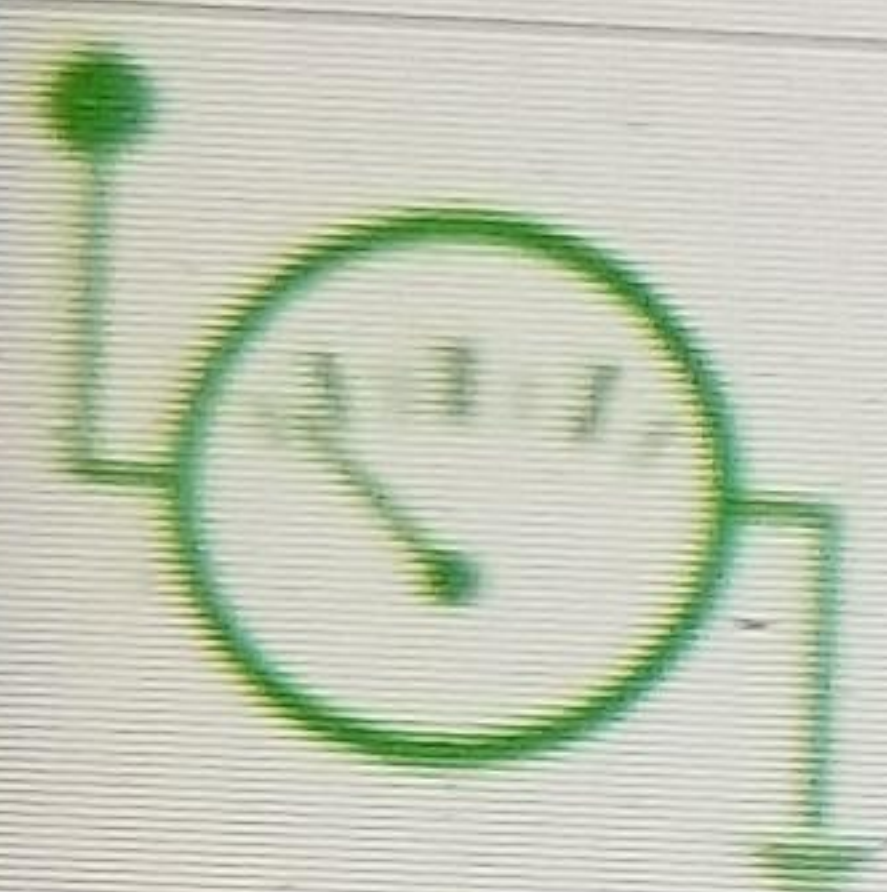

TEST# 147 VDROPTEST 2019-05-10 13:34:08
GOOD CHARGING VDROPTEST



TEST# 146 STARTER TEST 2019-05-10 13:33:00
GOOD STARTER

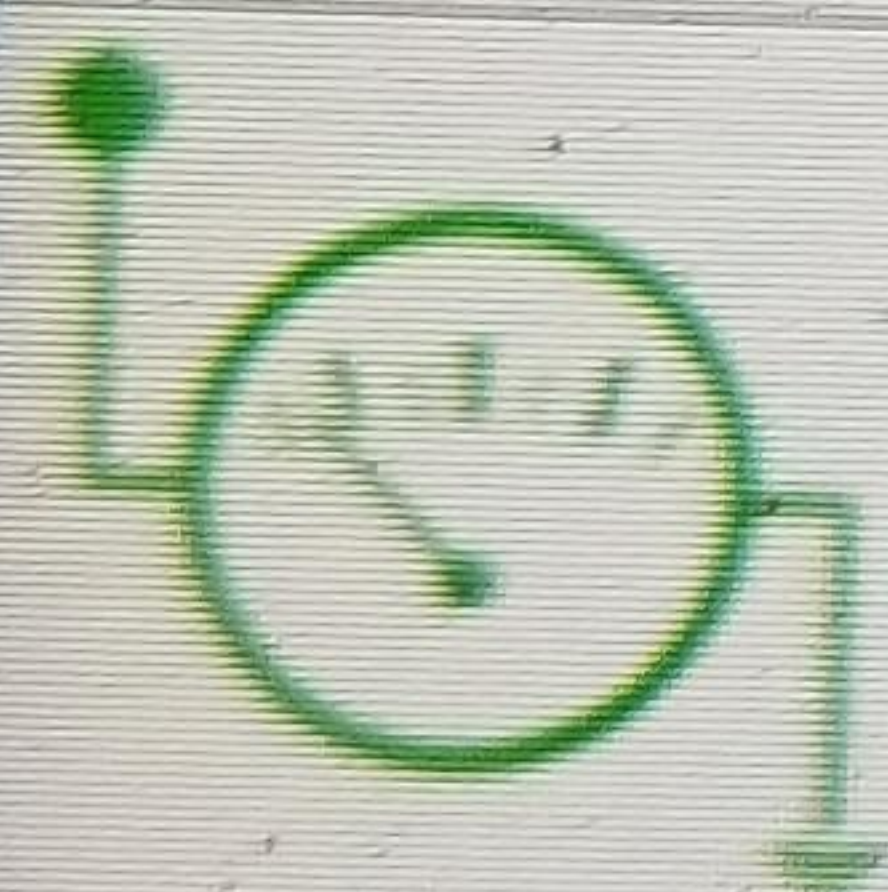

TEST# 145 VDROPTEST 2019-05-10 13:32:10
GOOD STARTING VDROPTEST



TEST# 144 BATTERY PACK TEST 2019-05-10 13:29:49
BATTERY PACK PASS



TEST# 143 BATTERY TEST 2019-05-10 13:28:56
Good Battery



TEST# 142 BATTERY TEST 2019-05-10 13:27:11
Good Battery



TEST# 141 BATTERY PACK TEST 2019-05-10 13:26:40
BATTERY PACK PASS



TEST# 140 ALTERNATOR TEST 2019-05-07 10:54:25

TC12001

Cab right side



Cab left side



TC12001

Cab front right 45



Cab front left 45



TC12001

Cab front



Cab rear



TC12001

Cab right rear 45



Cab left rear 45



TC12001

Tires left



Tires left rear



TC12001

Tire right



Tires right rear



TC12001

Door vin



Door vin



TC12001

Gauge cluster



Mileage information



TC12001

Driver door view



Passenger door view



TC12001

Engine left

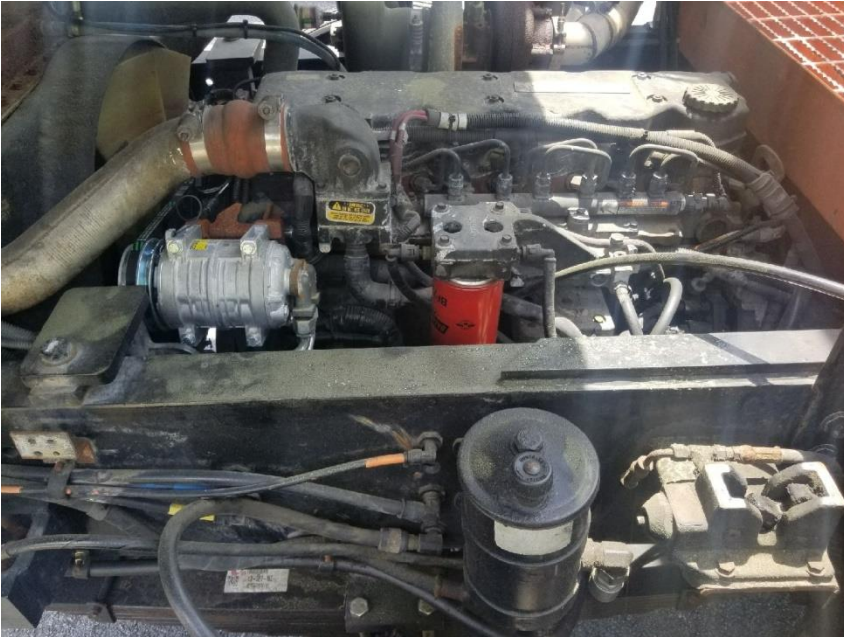

Engine right



TC12001

Front differential



Rear differential



TC12001

Oil pan



Oil pan



TC12001

HYDRAULIC PUMP

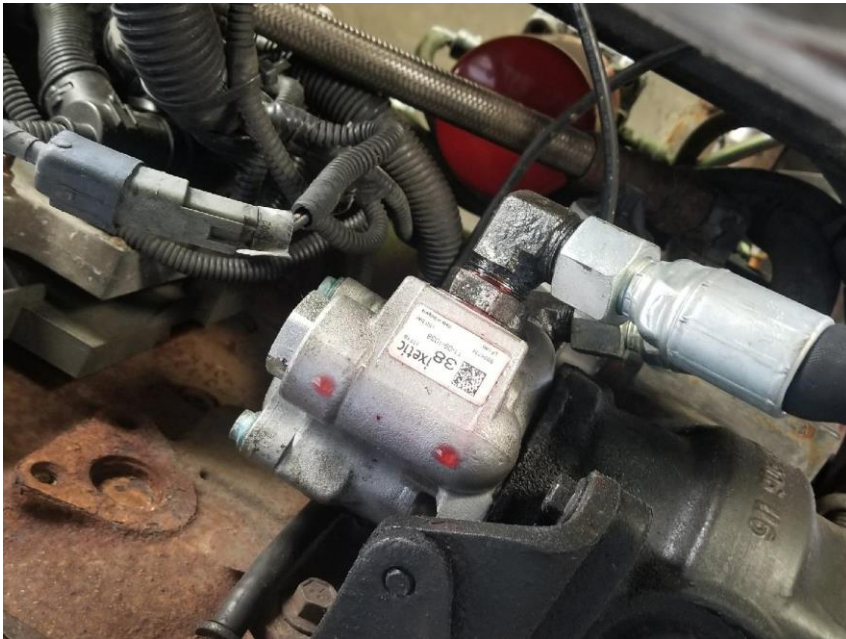

TRANSMISSION

